

CITY OF LAKE GENEVA TRAPPING PERMIT APPLICATION

PLEASE FILL IN ALL BLANKS COMPLETELY, AS INCOMPLETE APPLICATIONS WILL BE REJECTED.

Pursuant to Sec. 54-34 (12) of the Lake Geneva Municipal Code, trapping is permitted in the city-owned area of the White River estuary between Main Street and the property boundary of the parcel identified as Tax Key ZYUP 00152 (as depicted on the attached map) with the possession of a valid Trapping Permit from the City of Lake Geneva. Applicant must also possess a valid Trapping License from the Wisconsin Department of Natural Resources (DNR), and follow all current DNR Trapping rules and regulations including limitations on use during applicable seasons. The discharge of firearms in the City of Lake Geneva is prohibited pursuant to Sec. 50-3 of the Lake Geneva Municipal Code.

Application Checklist:

- Copy of valid Trapping License issued by the Wisconsin Department of Natural Resources.
- Annual Application Fee of \$25.00.

APPLICANT INFORMATION

Applicant Name: _____ Date of Birth: _____

Hair: _____ Height: _____ Weight: _____ Eyes: _____

Home Address: _____

City, State, Zip Code: _____ Phone: _____

The undersigned hereby swears, under penalty of law, that the foregoing information provided in this application is true and correct to the best of my knowledge and belief. I understand that discharge of firearms in the City of Lake Geneva is prohibited pursuant to Sec. 50-3 of the Lake Geneva Municipal Code.

SIGNATURE OF APPLICANT

DATE

For Office Use Only

Date Filed with Clerk: _____

Total Amount: \$ _____ Receipt No.: _____

Clerk Signature: _____ Approved _____ Denied _____

License Number: _____

Copies Provided to: _____ Police Chief

Permits are valid from July 1 to June 30 of the following year.

RESOLUTION 13-R05

**A RESOLUTION ESTABLISHING THE TERMS AND CONDITIONS OF A
TRAPPING PERMIT**

WHEREAS, Sec. 54-34 (12), of the Municipal Code of Lake Geneva, authorizes trapping of wildlife in the area of the White River estuary between Main Street and the property boundary of the parcel identified as Tax Key Number ZYUP00152 by permit and upon terms and conditions set by the City Council by resolution; and

NOW, THEREFORE, BE IT RESOLVED, that the City Council hereby establishes a trapping permit with the following terms and conditions:

1. A written application for a trapping permit by a person desiring the permit shall be made on a form provided by the City Clerk and shall be filed with the City Clerk. The application shall set forth the following information regarding the applicant: name, date of birth, hair color, height, weight, eye color, address and telephone number.
2. The applicant shall sign the application, attesting to the accuracy of the information provided and attesting that they will comply with all Wisconsin Department of Natural Resources regulations regarding trapping and all City ordinances, including the prohibited use of firearms.
3. An application for a trapping permit shall be accompanied by a copy of a valid Trapping License issued by the Wisconsin Department of Natural Resources.
4. The application fee for a trapping permit shall be \$25.00.
5. Upon compliance with all of the provisions of this resolution, the City Clerk shall issue a trapping permit to each applicant thereof, which shall be in force for one year or less, expiring on June 30 and used during applicable seasons in accordance with all Department of Natural Resources rules and regulations. The City Clerk shall provide a copy of a map designating the permitted trapping area in the City.

Approved this 28th day of January, 2013.

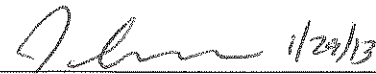

James R. Connors, Mayor

Attest:



Michael D. Hawes, City Clerk

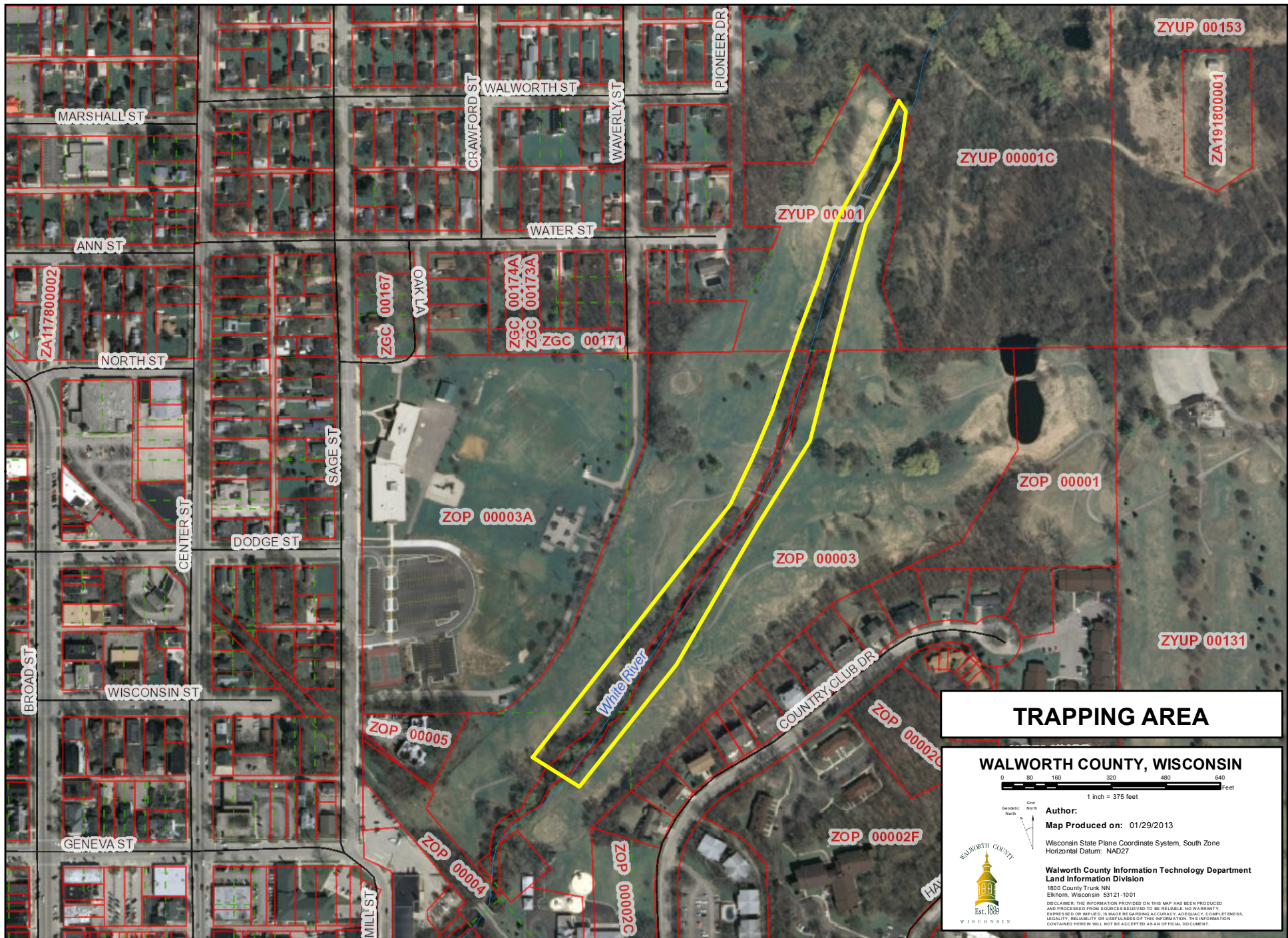

TRAPPING AREA

WALWORTH COUNTY, WISCONSIN

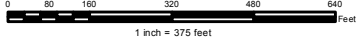

Author:
Map Produced on: 01/29/2013

Wisconsin State Plane Coordinate System, South Zone
 Horizontal Datum: NAD27



Walworth County Information Technology Department
Land Information Division
 1800 County Trunk NN
 Elkhorn, Wisconsin 53121-1001

DISCLAIMER: THE INFORMATION PROVIDED ON THIS MAP HAS BEEN PRODUCED AND PROCESSED FROM SOURCES BELIEVED TO BE RELIABLE. NO WARRANTY, EXPRESS OR IMPLIED, IS MADE REGARDING ACCURACY, ADEQUACY, COMPLETENESS, QUALITY, RELIABILITY OR USEFULNESS OF THIS INFORMATION. THE INFORMATION CONTAINED HEREIN WILL NOT BE ACCEPTED AS AN OF FIRM DOCUMENT.